Ghost Stories 2 Explosive Pumpkins Game Manual



©2026 OLIONI GAMES.

Programming: Alfredo Arias

Ghost Stories 2 Explosive Pumpkins is compatible with your Atari 2600 (original) and Atari 2600+ video game systems.



All rights to *Ghost Stories 2: Explosive Pumpkins* are reserved and are the property of Olioni Games. Reselling or selling copies without authorization—and without ensuring that the developer, Alfredo Arias, receives a share of the profits—is prohibited. The only authorized manufacturer is 8bit Milli Games.

Controls



Players control the three ghosts—moving left or right—to catch the supernatural pumpkin bombs before they hit the ground.

Pressing the "FIRE" button starts a new level, in which the Magozoid will release new supernatural pumpkin bombs; once all three ghosts are lost, the game can be restarted using the "RESET" key on your Atari.

Game History



The Magozoid is a malevolent being who seeks to turn the poor, lost souls of the spiritual realm into his own playthings for torture. On Halloween night, his power intensifies, and the lost souls wandering our earthly plane are ensnared for this sorcerer's wicked ends. The ghost who once dwelt in the mansion has been trapped once again in this deadly game; he must survive to escape this sadistic ordeal and finally attain the eternal rest that was stolen from him.

Game Objective



The ghosts are caught in a deadly game; they must survive until the clock strikes midnight—marking the end of Halloween and the weakening of Magozoide's magic—to finally earn their freedom. Throughout the game, the wizard tosses supernatural, explosive pumpkins that the ghosts must catch. As they collect them, the pace quickens, continuing until one of the ghosts runs out of energy and lets a pumpkin explode. Once it detonates, that ghost is transported to another dimension from which there is no return.

Credits



Programming: Alfredo Arias
Design: Alfredo Arias
Cover Art: João Pedro F.Olioni
Distribution: Olioni Games
Produced by 8bitMilligames

A programmer passionate about retro games, an Atari 2600 programmer in his spare time, his hobby caught the attention of Olioni Games, now he is one of the developer's five game programmers, gaining the opportunity to have his work recognized by many people.

END.

You're likely familiar with the vast world of games available for the Atari 2600, but what about a world offering a diverse range of titles covering everything you could possibly imagine? If the answer is "No," why not check out the games from Olioni Games?

Simply scan the code next to this to enter a point of no return, where you'll find titles from OLIONI GAMES.

NEW GAMES

game program™

AIR LOCK 2

Use with Joystick Controllers

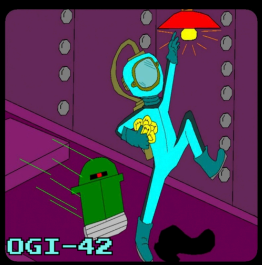

PROGRAMMING: ALFREDO ARIAS @ 2026 OLIONI GAMES.
COVER ART: JOÃO PEDRO F.OLIONI / PRODUCED BY 8BITSMILLIGAMES

game program™

BENI – HIDEN TREASURES

Use with Joystick Controllers



PROGRAMMING: ALFREDO ARIAS • 2026 OLIONI GAMES.
COVER ART: GUSTAVO MILLER / PRODUCED BY 8BITSMILLIGAMES

game program™

DOTS AND BOXES

Use with Joystick Controllers

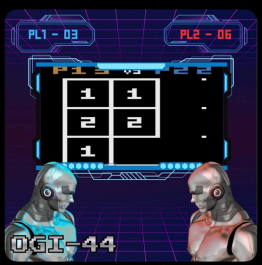

PROGRAMMING: DOMINIC JOHNSON * 2026 OLIONI GAMES.
COVER ART: JOÃO PEDRO F.OLIONI / PRODUCED BY 8BITSMILLIGAMES